



LOOKOUT

By Castro

SKIFF



19 Bay



Carolina
— BOAT COMPANY —



 **LOOKOUT**
SKIFF *By Castro*

"The Lookout Bay 19 is a stylish and functional 19' bay boat with distinctive Carolina style. A sharp entry and flared bow provide for a dry, comfortable ride."



Specifications

- Length - 19'6"
- Beam - 90"
- Draft - 10" (approx)
- Max HP - 115
- Fuel Capacity - 25 gal.
- Max persons- 4
- Max capacity - 650 lbs
- Weight - 1300 lbs



Mercury 115 Specifications and Engine Information



HP / kW	115 / 86
Engine type	8-valve single overhead cam (SOHC)Inline 4
Displacement (L)	2.1
Full throttle RPM	5000-6000
Air induction	Performance-Tuned Scroll Intake Manifold
Fuel induction system	Computer Controlled Multi-Port Electronic Fuel Injection (EFI)
Alternator amp / Watt	35 amp / 441 watt with water-cooled voltage regulator
Recommended fuel	Unleaded Regular 87 Octane Minimum (R+M/2) or 90 RON 10% Ethanol Maximum
Engine protection operator warning system	SmartCraft Engine Guardian



MERCURY®

Visit www.mercury.com for more information.

Options



Deluxe Leaning Post



Mercury Outboard (Max HP:115)



TONS of Accessories can be optioned

Optional Hull Colors: Ice Blue, Sky Blue, Fighting Lady Yellow, Seafoam, Kingston Grey, Desert Sand. (White is standard color)

Hatches/Storage



Bilge Access



Insulated Box



Live-Well



Front Console Access

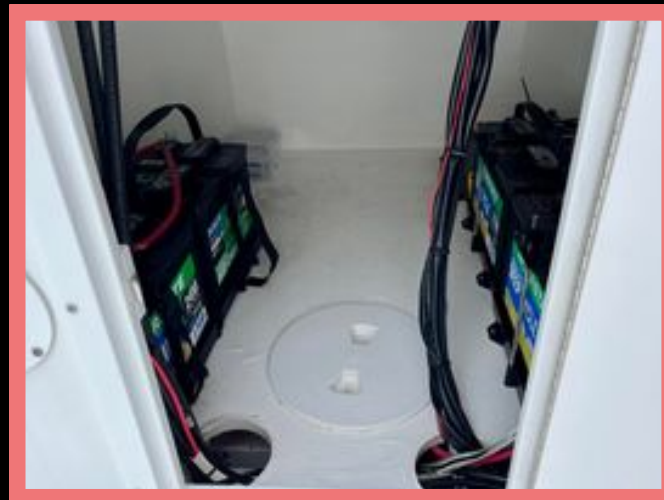

Center Console



Bow Storage

The Lookout Skiff Difference

"Lookout Skiffs made by Castro are all composite made skiffs built in eastern North Carolina by a builder with over 28 years of boat building expertise. They come with Standard features that competitor's skiffs don't. Such as stainless rub rail, live well, console storage with door and wide gunnels."





Carolina

— BOAT COMPANY —

 13500 Hwy, US-70 BUS, Clayton, NC 27520

 info@carolinaboatco.com

 919-659-5096

 [@carolinaboatcompany8432](https://www.youtube.com/@carolinaboatcompany8432)

  [@carolinaboatcompany](https://www.facebook.com/@carolinaboatcompany)

 **LOOKOUT**
SKIFF By Crest

 **MINN KOTA**

Coastal
SKIFF

 **MERCURY**

 **Aloha**

 **POWER-POLE**
SHALLOW WATER ANCHOR